Photo Courtesy of Indiana State Fairgrounds

Featuring:

All American Cup

ADHHA National Finals

AHHS Limited Breeders Stakes

AHHS National Breeders Futurity

ASHBA Half Saddlebred Futurity

ASHBA National Select Series Championship

ASHBA National Futurities

ALL AMERICAN HORSE CLASSIC

September 15-19, 2026

Indiana Farm Bureau Fall Creek Pavilion | Indiana State Fairgrounds

THE ALL AMERICAN HORSE CLASSIC

Indianapolis State Fairgrounds | 1202 East 38th Street | Indianapolis, IN 46205
Phone: Horse Show Office (Sept 8-13) | (317) 927-1469 | (317) 927-1470

Email: info@allamericanhorseclassic.net | Website: www. allamericanhorseclassic.net
Facebook: www.facebook.com/allamericanhorseclassic

Show Secretary: Lori Nelson

Phone: (859) 457-0841 | Email: loriluvshorses@yahoo.com

Horse Show Manager: Dawn Kendrick

Phone: (317) 442-9629 | Email: dawnkendrick@aol.com

Horse Show Chairperson: Melissa Cake

Phone (317) 965-2029 | Email: mailto:melm323@att.net

Sponsorships: Dee Thomas

Phone: (317) 670-7266 | Email: serenamcn@yahoo.com

If you connect with a recorder/voice mail system when calling the above numbers, PLEASE LEAVE A DETAILED MESSAGE, plus your name and phone number, including area code. Prize list and entry forms are online at www.allamericanhorseclassic.net

Horse Show Committee

Melissa Millikan Cake, Chairman
Eric Cake
Chance Cake
Michele Carvin, Awards Coordinator
Krystal Claiborne
Martha Faesi
Rhonda Feldman
John Hale
Emma Faesi Hudelson
Dawn Kendrick, Manager
Michelle Lawson, Treasurer
Claire Panke Broemel
Eliza Payne
Iris Bolton, DVM
Linda Sullivan
Dale Thomas
Dee Thomas
Joanne Twining
Gus VonDielingen
Amy Buckingham Zielinski

Feed and Bedding: McCarty Farms Feed/Bedding Hot Line | Phone: (317) 590-4085 | Email: adammccarty2@gmail.com
Stall Matt Rental: Chris Nielson | Phone: (910) 690-6677

Indiana State Fairgrounds & Event Center
1202 E 38th St, Indianapolis, IN 46205

The new Indiana Farm Bureau Fall Creek Pavilion is a multi-use building. First and foremost, it is a best-in-class livestock facility, as well as, a modern, flexible space that will host a variety of livestock, consumer and sporting events throughout the year. Features include: 196,000 sq. ft. facility with 120,000 sq. ft. show floor, a 14,000 sq. ft. north lobby, 212 feet of clear-span space in the center of the building, with 25-ft ceiling height, restoration of historic north façade of 1923 structure.

Directions

FROM THE NORTH

Via I-65 (Chicago, IL)
Take Exit 119 to West 38th Street. Continue 4.5 miles and the Indiana State Fairgrounds & Event Center will be on your left.
Via I-69 (Fort Wayne, IN)
I-69 becomes Binford Boulevard in Indianapolis. After 6 miles, Binford Boulevard becomes Fall Creek Parkway. From Fall Creek Parkway, turn Right on East 38th Street and the Indiana State Fairgrounds & Event Center will be on your right.

FROM THE SOUTH

Via I-65 (Louisville, KY)
Merge onto I-70 East. Take Exit 85B to North Keystone Avenue. Turn Left on East 38th Street and the Indiana State Fairgrounds & Event Center will be ahead on your right.

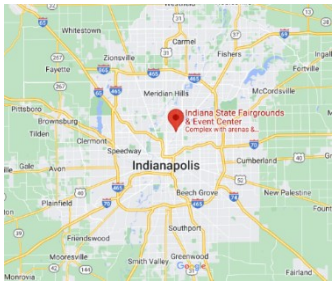

FROM THE EAST

Via I-70 (Columbus, OH)
Take Exit 85 to Keystone Avenue and turn Right. Turn Left on East 38th Street and the Indiana State Fairgrounds & Event Center will be ahead on your right.
Via I-74 (Cincinnati, OH)
Merge onto I-465 North. Take Exit 44A to I-70 West. Take Exit 85 to Keystone Avenue and turn Right. Turn Left on East 38th Street and the Indiana State Fairgrounds & Event Center will be ahead on your right.

FROM THE WEST

Via I-70 (St. Louis, MO)
Take Exit 85B to North Keystone Avenue. Turn Left on East 38th Street and the Indiana State Fairgrounds & Event Center will be ahead on your right.
Via I-74 (Danville, IL)
Merge onto I-465 North. Take Exit 17 to West 38th Street. Turn Right on West 38th Street and continue 7 miles to the Indiana State Fairgrounds & Event Center on your left.

Parking

Parking area automobiles and pickups may use the parking lot south end of the Fall Creek Pavilion and the lot east of the South Pavilion.

THE ALL AMERICAN HORSE CLASSIC

IS A MEMBER SHOW OF

US Equestrian Federation, Tri-State Horse Shows Association, Mid-America Horse Show Association, Indiana American Saddlebred Horse Association, Ohio ASB Pleasure Association, Illinois American Saddlebred Pleasure Horse Association

OFFICIALS

Dawn Kendrick, Show Manager ..... Indianapolis, IN
Melissa Cake, Chairperson ..... Carmel, IN
Lori Nelson, Secretary……Paris, KY

JUDGES

All American Cup**, **ASB Futurity of Indiana**, Roadsters, American Saddlebreds, Open English Pleasure, Hackney Ponies, AHHS National Breeders Futurity, **ASHBA National Futurity,

Mackenzie Werry ..... Versailles, KY
Lisa Hillmer ..... Kearney, MO
Jodi Bertagnolli ..... Rices Landing, PA
Maureen Quackenbush ..... Utica, NY

AHHS Limited Breeders Sweepstakes Weanling and Three Year Old Performance

Lisa Hillmer ..... Kearney , MO
Jodi Bertagnolli……Rices Landing PA
Maureen Quackenbush ..... Utica, NY

American Dutch Harness Horse Association, Equitation

Mackenzie Werry ..... Versailles, KY
Lisa Hillmer ..... Kearney, MO
Jodi Bertagnolli ..... Rices Landing PA

USEF Steward ..... Stacey Wright
Announcer ..... Peter Fenton
Tabulator ..... Samantha Bloem
Ringmasters ..... Jerome Parker, Southwick, MA

Barn Manager ..... Dewey Bass, Simpsonville, KY
(859) 295-7244
Night Barn Manager……Charles Hatton, (336) 453-3027
Veterinarian .....
Photographer ..... Rick Osteen, Encinitas, CA
Farrier ..... Jeremiah Sprague, Williamsport, IN
Organist ..... Dewayne Cartee
Videographer ..... Richfield Video, Shelbyville KY
(502) 664-0870

The above have been invited to serve. The All American Horse Classic management reserves the right to change or substitute officials should it become necessary

Majority Opinion System will be used in all classes judged by a three-judge panel except for the All American Cup which will be judged using a modified MOS System

ENTRIES

Extended to September 8!!
Close August 31, 2026

All entries post-marked after August 21 will be considered Late Entries and will be subject to post entry charges of $40.00 additional per horse. All entries must be made at least 2 hours prior to the start of the session in which the class is scheduled and must be made on the official AAHC entry form. One owner per entry blank. No telephone entries can be accepted. No Entries will be accepted without full payment (check or credit card). Please make checks payable to All American Horse Classic.

All entry blanks must have the following:
(1) complete description of horses including sires and dams; (2) attached check or credit card information made out to All American Horse Classic covering all entries, charges, stall fees, U.S. Equestrian drug fees, office fees ($40.00 per horse); (3) signatures of owner, trainer, and agent, each rider and/or driver and in case of a minor, signed by parent or guardian; (4) complete addresses, emails and phone numbers of owner and trainer, plus copies of U.S. Equestrian, ARHPA, AHHS, ASHA & UPHA membership cards attached. All participants at a U.S. Equestrian recognized show (owner, trainer, rider, driver, handler, agent or lessee) must be U.S. Equestrian members or pay a $45 Show Pass fee. This must be paid via usef.org **prior to the show**. Every participant who is a member must present to the show secretary his/her membership card or a copy of same. Owners, riders (exhibitors) and trainers at a USEF competition rated "A" in all Saddlebred sections must be members in good standing of the American Saddlebred Horse Association. Please send copies of US Equestrian and ASHA membership cards with entries

Please print or type entries on entry blank, one horse per entry blank. You may photocopy the entry blank; both sides must be completely filled out. "Every class offered herein which is covered by the rules and specifications of the current USEF Rule Book will be conducted and judged in accordance therewith." See USEF Rule Book for rules, class description & judging specs. Any changes in the USEF rules will automatically become a part of the Prize List.

Every entry shall constitute an agreement that the person making it, owner, lessee, trainer, manager, agent, coach driver, rider and the horse shall be subject to the constitution and the rules and regulations of United States Equestrian Federation and the All American Horse Classic Committee.

Life, senior active and junior active members shall be eligible to participate in all classes at Regular Competitions, Eventing Competitions at the Preliminary Level or above and Combined Driving Competitions at the Advanced Level, Dressage, Reining and Vaulting Competitions and Endurance Rides. A non-member may participate as a handler, rider, driver, owner, lessee, agent, coach or trainer at Regular Competitions, Eventing Competitions, Dressage Competitions, Reining Competitions and Combined Driving Competitions upon payment of a Show Pass fee. A Show Pass must be obtained online by the exhibitor within fourteen days of the event. Participants in the following classes are exempted from the Requirements of this rule: 1) leadline; 2) exhibitions; 3) games and races; 4) classes for 4-H members; 5) walk trot (exception: Friesian performance FR231) and academy classes (academy classes are classes limited to horses used regularly in a lesson program); 6) USDF introductory level tests, pas de deux and quadrille classes; 7) NRHA Endorsed Reining Competitions. 8) Opportunity classes, 9) citizens of other nations who have proof, in English, of current membership in good standing of their own National Federation, 10) USEA beginner novice division; and 11) assistant handlers in Dressage Sport Horse Breeding classes.

Every class offered herein which is covered by the rules and specifications of the U.S. Equestrian Federation Rule Book will be conducted and judged in accordance therewith.

CANCELLATION – REFUNDS

Exhibitors canceling entries in writing prior to the closing date shall be entitled to have all fees (except office and stall fees) returned. Any request to cancel entries after the closing date are only refunded provided a comprehensive veterinary certificate stating the injury/illness of a particular entry is furnished to the show secretary along with a written request for a refund. Telephone cancellations and requests not accompanied by veterinarian certificate will not receive refunds. No refunds will be made for any cancellations not received in writing by the show secretary by the closing date. No stall refunds will be made for any reason after closing date. No refunds will be made for amounts less than $50.00. Refunds will be mailed no sooner than six weeks after conclusion of show.

The All American Classic reserves the right to cancel any class in which there are fewer than three entries. It further reserves the right to refuse any money paid for stall or entry fees, without being liable to claim compensation. The AAHC may combine any classes in the best interest of the show and/or change the time of showing of any class in accordance with US Equestrian rules. Exhibitors will be informed.

PAYMENT

Checks
Any check returned for insufficient funds will be charged a service fee of $50.00. If payment is not received via certified funds or cashier's check to cover the amount of the returned check and service fee, it will be turned over to the APPROPRIATE AUTHORITIES. Failure to make restitution will prevent that exhibitor from making future entries at the All American Horse Classic until full settlement is made. No personal checks will be cashed during the show.

Credit Cards
Payment for AAHC fees can be made by credit card. A 4% fee will be accessed to all transactions.

STALLS

Stabling **must be pre-paid** by credit card (or check for stalls only) for any exhibitor at the AAHC for the full amount of all stalls requested. Stall requests received as post entries will be handled on a first come-first served basis. Should stabling sell out, late entries will be put on a waiting list and will receive stall assignments subject to cancellations. Participation in the All American Cup, Futurities and/or ASR Sweepstakes will NOT guarantee an exhibitor stalls. To ensure adequate stabling please send stall reservations and check with entries by closing date August 21, 2026. Stalls not paid in full will not be reserved.

Each exhibitor must buy sufficient stalls to stable entries - no parking areas are available for showing horses out of trailers. Every entry must have a stall. No subletting of stalls is allowed. Stabling facilities will be allotted at the sole discretion of Horse Show Management. Management reserves the right to claim, reassign and/or resell any extra or unoccupied stalls. No one will be located with a specific trainer unless that exhibitor is on the stable list sent in by the owner or trainer of that particular stable. Entries postmarked after closing cannot guarantee stalls. This includes All American Cup, Hackney Limited Breeders Stakes and Futurity entries. All stalls are portable type 10' x 10' with doors located in permanent buildings on asphalt floors.

STALL FEES

Box Stalls	$190
Tack Stalls	$190

FEED & BEDDING

No original bedding furnished. Straw & shavings will be available for purchase from McCarty Farms. PRE-ARRIVAL BEDDING & FEED ORDERS MUST BE SENT DIRECTLY TO McCARTY FARMS WITH CREDIT CARD NUMBER. Neither the show secretary nor the show office can process advance feed bedding orders - exhibitors must order directly from McCarty Farms via phone. Advance orders may be phoned in to Adam McCarty at 317-590-4085 or email adammccarty2@gmail.com. Only PREPAID bedding will be delivered to your stalls prior to arrival. Additional feed & bedding purchased at the show must be ordered through McCarty Farms and paid direct to them via credit card or check. All accounts must be settled before departure.

STALL DECORATIONS

All materials used in decorating stalls must be fireproof. Please do not nail or staple to any stalls. To decorate, please tie or pin to stall tubing. Help us keep our stalls in show condition. Exhibitors must remove decorations upon departure. Exhibitors may not dismantle stall sections.

ELECTRICAL CORDS

All electric and extensions cords must be heavy duty, UL cords approved for outdoor use. Damaged, lightweight and "daisy-chained" cords may be subject to removal by State Fire Marshall officials if deemed a fire hazard. NO Battery Packs Allowed.

CLEANING STALLS

Exhibitors are expected to keep stalls clean, and aisles swept down. Horse Show Management requests the cooperation of all exhibitors in keeping facilities in "Show Shape". Exhibitors failing to observe this rule shall forfeit entries and winnings to the All American Horse Classic. All manure and debris must be placed in containers in stall areas. Removal time shall be prior to 10 A.M. each day and as needed. Trash containers are located throughout the barns to use for paper, cans, etc. Please use these containers to keep our barns and grounds as clean as possible.

HEALTH REQUIREMENTS

Out of state horses: must have certificate showing negative coggins test within 12 months prior to unloading, with statement "not from infected herd" (in lieu of statement on certificate, signature on entry blank, by owner or agent will verify this statement "not from infected herd"). All animals entering Fair Grounds must have health certificate signed by licensed accredited veterinarian within 30 days of exhibition.

As per USEF GR 845 - All horses at a USEF licensed competition must have documentation of Equine Influenza Virus and Equine Herpes Virus (Rhinopneumonitis) vaccination within six (6) months prior to entering show grounds. Horses not in compliance with this rule may be required to leave the competition grounds upon request by competition management. See GR 845 for complete information concerning the documentation.

NOTE: Horses that exhibit symptoms of disease that may jeopardize the health of other horses exhibited must be removed from the premises when requested by the Indiana State Veterinarian or his agents. Copies sent prior to arrival will facilitate unloading. Veterinarian may be contacted through the Show Office.

Drug Fees and Medication
In compliance with USEF Drug and Medication Rules, a fee of $25.00 ($15 Drugs & Medication and $10 Horse). Information regarding the use of medication is available through the Show Secretary and the USEF Steward. ALL MEDICATION STATEMENTS MUST BE FILED WITH THE STEWARD WITHIN 1 HOUR AFTER THE MEDICATION IS ADMINISTERED or 1 hour after the Steward returns to duty if administered at a time other than during show hours.

Veterinarian
The official Veterinarian is designated to make official inspections and rulings in all cases where the opinion of a veterinarian is required. In addition, they may be contacted through the Show Office whenever you need their services. (See page 4).

Disposal of Medical Waste
Show management will provide sharps containers in convenient locations in each barn for the disposal of needles and other disposable sharp instruments. Exhibitors must place all needles and sharps in these special medical containers. Show management may fine individuals, including trainers, exhibitors and/or their agents, up to $100 for improper disposal of needles/sharps.

ARRIVAL AND UNLOADING

Arrivals will be accepted around the clock after 8:00 A.M., September 13, 2026. Trucks and trailers should use the 38th Street, Gate 3, to the fairgrounds. Stall assignments can be received by reporting to the Horse Show Office in the Farm Bureau Fall Creek Pavilion. Courtesy Crews will be on duty to assist with move-in and every effort will be made to accommodate exhibitors. Please phone ahead for all arrivals after 11:00 P.M. or before 8 AM. Unloading or reloading will be permitted as near as possible to stabling area, subject to keeping access lanes open. Please move vehicles and trailers from barn/traffic areas as soon as you are unloaded. NO VEHICLES OR TRAILERS MAY BLOCK DOORS OR ENTRANCES.

NO TRAILERS WILL BE ALLOWED IN THE AREA SOUTH OF THE WEST OR SOUTH PAVILION. IF TRAILERS ARE PARKED IN THESE AREA, THEY ARE SUBJECT TO TOWING WITHOUT NOTICE TO OWNERS.

DOGS

Dogs will be permitted on the grounds but must be leashed in hand or confined to a stall. No dogs may be loose or tethered in the aisle. Please cooperate as these rules will be strictly enforced.

LIABILITY FOR STALL DAMAGES

Damage to any stalls will be charged and billed to the exhibitor responsible. Failure to make payment for damage will prohibit that exhibitor from making entries at future All American Horse Classics.

PARKING AREAS

Automobiles and pickups may use Lot 5 East of South Pavilion; the area south of the South Pavilion between the barn and 38th Street and South of the South Pavilion. Vans and trailers must be parked away from these areas in lots to provide adequate parking for exhibitor cars. No parking is permitted between barns or in alleyways or fire lanes. RV and camper hookups are available on the East side of fairgrounds. We strongly recommend making reservations early - there will be other large events at the Fairgrounds that week. Reservations can be made by calling 317-927-7503. Do not attempt to reserve RV sites online. By order of the State Fire Marshall, no campers/vans will be permitted to hook up to any barn outlets. The Indiana State Fair charges a parking fee for all vehicles entering the Fairgrounds on Friday, Saturday and Sunday. Exhibitors may purchase Horse Show Parking Passes for $50.00 each from the AAHC for in and out parking privileges.

DEPARTURE

Stalls must be vacated by 12:00 noon, Sunday, September 20. Please check with stabling office for load-out area.

PROHIBITED DEVICES & CONDUCT

In consideration of fellow exhibitors, and mindful of presenting our horses favorably to the general public, exhibitors are cautioned as to their conduct in the show ring and schooling areas, during both training sessions and while competing. The use of fire extinguishers, compressed air, air horns, laser beams and any explosives, including firecrackers, smoke bombs, and roman candles is strictly prohibited anywhere on the show grounds. Any such devices found will be confiscated. In addition, the use of baby powder, lighters, split bamboo poles, and metal tape measures is prohibited at all times in the paddock, the chute into the Show Arena and the show ring. Whips & towels must be kept down below the rail and out of the ring while horses are competing in the show arena. Decorative bunting around the arena is not to be disturbed.

SHOW ARENA & PADDOCK SPECIFICATIONS

The Show Ring is 130’ x 250’. The Paddock (Make-Up Ring), located inside the Blue Ribbon Pavilion. Footing in all rings is sawdust on a clay and dirt base.

SHOW ARENA EXERCISING

The schooling/exercising time schedule will be posted at the Show Office.

PREMIUMS

Premium checks will be made out in the Owner's name and mailed to owner within 30 days following the competition.

Equitation Classes:.....Trophy and 8 Ribbons
$300 Stakes/Championships:.....$70, $55, $40, $35, $35, $30, $20, $15
$500 Stakes/Championships:.....$100, $80, $75, $65, $55, $50, $40, $35
$1,000 Stakes:.....$200, $175, $150, $125, $100, $100, $75, $75
$1,500 Stakes:.....$325, $250, $225, $200, $175, $125, $100, $100

MEASUREMENT OF PONIES

Every pony must possess a current Measurement Card or certified card issued by U.S. Equestrian or the CEF in accordance with USEF Rule (Chapter 5 - Measurement of Entries). The USEF Steward and Show Veterinarian will measure ponies in the West Pavilion, Tuesday September 15 at 9:00 am.

AMATEUR CARDS: RULE VIII

Every person who has reached his 18th birthday and competes in classes for amateurs under U.S. Equestrian Federation rules must possess current amateur certification issued by the Federation. Certification must be available for inspection, or the exhibitor must have lodged with the Horse Show Secretary at least one hour prior to such class an application for such certification provided by the Federation. To expedite, please send copies of cards with entries.

PROTESTS RULE VI

An exhibitor lodging a protest for violation of USEF Rules must first deposit $200 for members and $300 for non-members with the Show Secretary, under provision of U.S. Equestrian Rule 6-A. A protest must be in writing, signed, addressed to Show Secretary and received by the USEF Steward, a member of the Show Committee, the Show Manager, or Show Secretary within 48 hours of the alleged violation.

COURTESY QUESTIONS & DISPUTES

No question or dispute will be discussed while the show is in session. No exhibitor shall approach a Judge or the Official Veterinarian with regard to a decision unless first requesting permission from the U.S. Equestrian Steward. A hearing committee will be established to decide on all questions and disputes. This decision will be deemed final. Exhibitors are notified that any act of discourtesy or disobedience by any exhibitor, owner, rider, driver, trainer, groom or agent to the judges or officials will disqualify their entry and the owner shall forfeit all fees and prize money. The All American Horse Classic shall have the power to bar the offending individual(s) from further competition and to have that individual(s) and his entire exhibit removed from the grounds without being held liable for damage of any kind, and this shall be accepted as a condition of entry. The AAHC reserves to its Horse Show Committee the final and absolute right to interpret these rules and regulations and arbitrarily settle and determine all matters, questions, and differences in regard thereto, or otherwise arising out of, connected with or incident to the AAHC, without claim, damages, or recourse of any kind. Although every courtesy may be extended to the exhibitors of the All American Horse Classic, neither the All American Classic, its officers, committee, volunteers, employees, agents or officials will be responsible for any article of any kind which may be lost, destroyed or stolen, nor will the aforementioned be responsible or liable in any way for injuries sustained in any manner to any person, animal or property at the show or on the grounds. Each exhibitor shall indemnify and hold harmless AAHC management from all claims as condition of entry. Management reserves the right to remove any horse, rider, driver, owner, trainer, groom or other person from the show grounds without being held liable for any compensation.

DRIVER'S LICENSE STATEMENT

Minors who do not have a valid driver's license which allows them to operate a motorized vehicle in the state in which they reside will not be permitted to operate a motorized vehicle of any kind, including, but not limited to, golf carts, motorcycles, scooters, or farm utility vehicles, on the competition grounds of licensed competitions. Minors who have a valid temporary license may operate the above-described motorized vehicles if they are accompanied by an adult with a valid driver's license. The parent/legal guardian or individual who signs the entry blank as a parent or guardian of a minor operating a motorized vehicle in violation of this rule are solely responsible for any damages, claims, losses, or actions resulting from that operation. Violations of this rule will be cause for penalties against those responsible for the child committing the offense. Wheelchairs and other mobility assistance devices for individuals with disabilities are exempt from this rule. The unsafe use of personal electronic transport devices, as determined by the competition officials and management in their sole discretion, that do not require a driver's license to operate, including but not limited to segways, hover boards, and single wheeled scooters is prohibited on competition grounds. Operating such devices in areas where people gather may be deemed "unsafe use" if there is a risk of harm to others. If the operator of the device is a minor, the parent/legal guardian or individual who signs the entry blank as a parent or guardian of a minor operating the device in violation of this rule is accountable and may be subject to penalties. Wheelchairs and other mobility assistance devices for individuals with disabilities are exempt from this rule.

ASHBA NATIONAL SELECT SERIES

ASHBA National Select Series To be in the program an exhibitor must declare that their horse will not show at The World's Championship Horse Show in the year they are competing, under their ownership. If the horse does show at The World's Championship Horse Show, It WILL NOT be eligible for the ASHBA National Select Series Championship classes and year end awards. Also, to be eligible for Championship classes a horse must have shown in at least (1) class throughout the year in the ASHBA National Select Series program.

ASHBA Futurity Declaration of Intent to Show Form – A signed Declaration of Intent to Show and a $50.00 starting fee payment for each entry in the ASHBA National Futurity and/or a signed Declaration of Intent to Show and a $25.00 starting fee payment for each entry in the National Amateur Futurity, must be made to the ASHBA office by 5:00 p.m. ET, Wednesday, September 16, 2026. Failure to declare and pay the starting fee by the deadline will result in an added $500.00 penalty per horse, per class and must be paid before the last day of the competition.
These classes Do Not qualify for The World's Championship Horse Show.

Miscellaneous/Special Exhibition

Double bridles preferred, Snaffle bits with martingale are permitted. To be shown at a flat walk, pleasure trot and extended trot, both ways of ring. To be judged on manners, quality, performance, and suitability as a pleasure horse.

For Other Rules and More Information:

All American Cup

American Dutch Harness Horse Assoc

American Hackney Horse Society

ASHBA National Select Series Info

USEF Federation Page

USEF Complete Rulebook 2026

ADHHA Show Rules 2026

ASHBA Select Show Rules 2026

NOTICE

The All American Horse Classic and All American Horse Charities, Inc. reserves the right to regulate access to the horse show facilities and reserves the right in its sole discretion to determine use of the facilities by any vendor, photographer, or any other individual or party. The All American Horse Classic name, or portions thereof, logo, banners, facilities or other identification of the show may not be appropriated, reproduced, or used in any manner without prior authorization in connection with the sale of merchandise, photographs or other related media. All American Horse Classic has entered into exclusive contracts regarding the sale of photographs and the taping by video or other reproduction on DVD and VHS. Said agreements with individuals/entities commonly referred as show officials include the Horse Show Photographer and Horse Show Videographer. As such, signatories thereto may have legal remedies for violation. In addition, All American Horse Classic retains its right to pursue any and all legal remedies available.

Daily News

Morning Coffee and Donuts Each Day!
Blue Ribbon Pavilion, next to the warm up ring

Monday

4:30 pm	Welcome and Move In Pizza Party! Fall Creek Pavilion Next to and Sponsored by Show Horse Tack

Tuesday

7:00 am	Trainers Breakfast Blue Ribbon Pavilion Warm Up Ring All American Hoosier Breakfast After the Show!

Wednesday

TBD

Thursday

Evening Session	Ice Cream Social

Friday

After the Show	Exhibitors Party!

PLATINUM SPONSORS
Aikman Foundation, Ruxer Foundation, Show Horse Concierge

GOLD SPONSORS
Dr. Skip & Linda Beltz, Golden Creek Farm, New Beginnings Ranch (Linda Sullivan), Theresa Vonderschmitt, Chestnut Dreams LLC, Perfect Touch Farm

SILVER SPONSORS
Dr. Morgan Wolin, Cedarwood Farm- Nancy & Chuck Herbert, UPHA Chapter 11, Indiana American Saddlebred Association, Show Horse Tack, Dawn Kendrick Family, Anita Britton, Joan Hammond, , Sunrise Stables, Wingswept Farm

CLASS SPONSORS
Willowbank, Roselane Farm, Fair Island Farm, The Jacoby Agency-Fran Jacoby, 4 Pillars, LLC-John Hale, Jason Gershman, Dale and Dee Thomas, Christine Broder, , Cape Cod Equestrian, Ruth Mahoney, Fair Island Farm, Linda And Rosemarie Wheeler, Kasey Kendrick/Kevin Murray

MAGIC MEDIA

Perfect Touch Farm

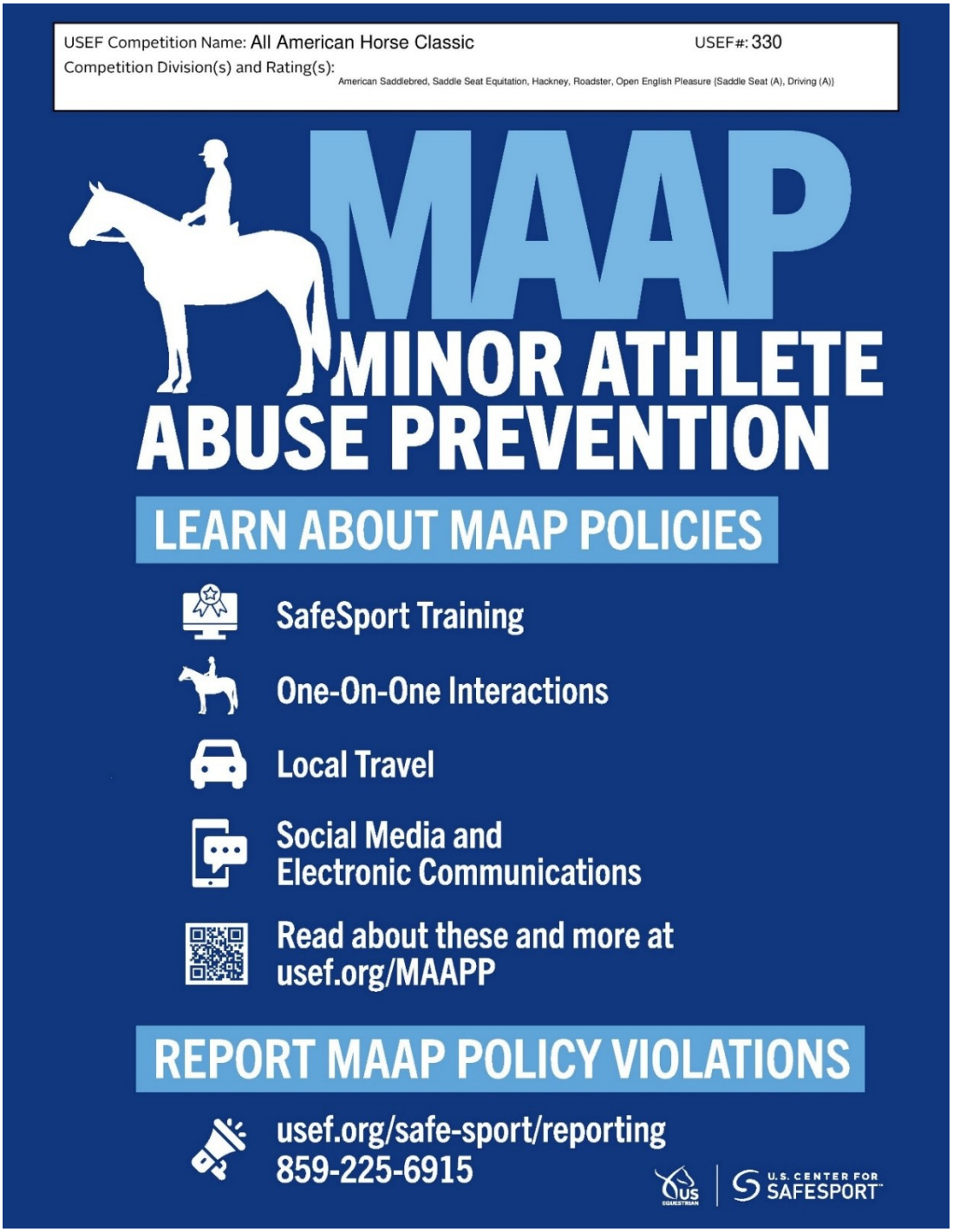

Reminder:
All USEF Life and Senior Active members, as well as participants who have regular contact with minor athletes, are required to comply with the U.S. Center for SafeSport training requirement to be eligible to participate in the competition. All participants must adhere to the U.S. Center for SafeSport Code, USEF Safe Sport Policy, and the Minor Athlete Abuse Prevention Policies. More information about these can be found at www.usef.org.

ALL AMERICAN HORSE CLASSIC
2026 TIME SCHEDULE

September 15-19, 2026

Tuesday Night, September 15, 2026 • 6:00 pm

1 ASB All American Cup Weanling
2 ASB Three Gaited Park Open
3 ASB Sunrise Horse Hunter Challenge
4 ADHHA Amateur American Fine Harness
5 ASB Three Gaited Show Pleasure Adult
6 ADHHA Open Roadster Under Saddle
7 ASB Three Gaited Open
8 Roadster Pony to Bike Open
8,.5 ASHBA National Championship Amateur Futurity Yearlings
9 ASB Five Gaited Show Pleasure
10 ASB Five Gaited Ladies
11 ADHHA English Pleasure Under Saddle Jr Exhibitor/Amateur
12 Harness Pony Open
13 ASB Three Gaited Show Pleasure Masters
14 ADHHA 3YO Open Harness Futurity
15 Roadster Horse to Wagon
16 ASB Three Gaited Ladies
17 ASB Three Gaited Park Amateur/Jr Exhibitor
18 ADHHA Amateur Dutch Fine Harness
19 ASB All American Cup 3YO Under Saddle

Wednesday Morning, September 16, 2026 • 10:00 am

20 ASB Futurity of Indiana Yearling Open
21 AHHS NBF 2YO Mares
22 ASHBA National Championship Futurity 2YO Fine Harness
23 ASHBA NSS National Championship Half Saddlebred Open Walk Trot Snaffle Bit
24 ADHHA 2YO Open Futurity In Hand
25 AHHS NBF 2YO Colt/Gelding
26 ASB Country Pleasure Adult /Jr Exhibitor Concurrent
27 Roadster Horse to Bike Open
28 Hackney Pony Park Pleasure Driving
29 AHHS NBF Yearling Filly
30 ASB Five Gaited Country Pleasure
31 AHHS NBF 3YO Country Pleasure
32 ASB Three Gaited Park Junior Horse
32.5 ADHHA Amateur Roadster to Bike
33 AHHS NBF Yearling Stallions
34 ASHBA NSS National Championship Half Saddlebred Open In Hand
35 ASB Three Gaited Junior Horse Stake
36 ADHHA Open Dutch Fine Harness Mares
36.5 Hackney Pony Amateur
37 Open Hunter
38 ASHBA National Championship Futurity 2YO Three Gaited
39 Hackney Pony Show Pleasure Driving
40 ADHHA Open American Fine Harness Mares
41 ASB Park Pleasure Open

Wednesday Night, September 16, 2026 • 6:00 pm

42 AHHS LBS Weanling Pony
42.5 ADHHA 3YO Jackpot Harness Futurity
43 ASB Western Country Pleasure
44 ADHHA Open Weanling Futurity
45 ASB Show Pleasure Driving Adult/Jr Exhibitor
46 ASB Five Gaited Limit
46.1 Moved to 127
47 Harness Pony Amateur
48 ASB Fine Harness Amateur
48.5 ASHBA National Championship Futurity Weanlings
49 ASB Country Pleasure Masters
50 ADHHA Junior Dutch Fine Harness
51 ASB Five Gaited Amateur
52 Roadster Horse to Bike Amateur
53 ASB Five Gaited Open
54 Hackney Pony Open
55 ADHHA Junior American Fine Harness
56 ASB Three Gaited Amateur/Jr Exhibitor
57 ADHHA Open Park
58 AHHS LBS 3YO Stake

Thursday Morning, September 17, 2026 • 10:00 am

59 ASB Hunter Country Pleasure Amateur /Jr Exhibitor
60 ASB Futurity of Indiana Weanlings Open
61 Roadster Pony to Bike Amateur
62 ADHHA Open Yearling Futurity
63 English Pleasure Driving Open
64 AHHS NBF 3YO Pleasure Driving
65 ASB Country Pleasure Driving Amateur/Jr Exhibitor
66 ASB Futurity of Indiana 2YO Fine Harness
66.5 Saddle Seat Equitation 17 & Under
67 AHHS NBF 3YO Harness Pony
68 ADHHA Open In Hand Stake
69 ASHBA National Championship Amateur Futurity 2YO In Hand
70 OTAB Western Open Pleasure
71 ADHHA Open Roadster to Bike
72 UPHA Three Gaited Classic
73 AHHS NBF 3YO Roadster
74 ASHBA National Championship Futurity Yearlings
75 Roadster Horse Under Saddle
76 ASHBA NSS National Championship Half Saddlebred Open Pleasure Driving
76.5 Saddle Seat Pleasure Equitation 17 & Under
77 ADHHA Pleasure Driving
78 AHHS NBF 3YO Hackney Cobtail
79 ASB Five Gaited Junior Horse Stake
79.5 ASHBA National Championship Amateur Futurity Weanlings

Thursday Night, September 17, 2026 • 6:00 pm

80 ADHHA Weanling Jackpot Futurity
81 English Pleasure Saddle Seat Amateur
82 UPHA Five Gaited Classic
83 ADHHA Open American Fine Harness Stallions/Geldings
84 ASHBA NSS National Championship Three Gaited Open Park
85 UPHA Roadster Pony to Bike Classic
86 Saddle Seat Equitation Adult
87 Moved to 32.5
88 ASB Fine Harness Open
89 UPHA Hackney Pony Cobtail Classic
90 ASB Three Gaited Show Pleasure Jr Exhibitor
91 ADHHA Open Dutch Fine Harness Stallions/Geldings
92 ASB Park Pleasure Championship
93 UPHA Park Pleasure Classic
94 ASB Five Gaited Jr Exhibitor
95 Roadster Horse to Wagon Championship
96 ADHHA Open Roadster Under Saddle Championship
97 ASB Three Gaited Park Open Championship

ALL AMERICAN HORSE CLASSIC

September 15-19, 2026

Friday Morning, September 18, 2026 • 10:00 am

98 AHHS NBF Weanling Filly
99 Open Hunter Championship
99.5 ASB Saddle Seat Pleasure Walk Trot 12 & Under
100 UPHA Hackney Park Pleasure Driving Classic
101 ADHHA English Pleasure Under Saddle Jr Exhibitor/Amateur Championship
102 AHHS NBF Weanling Colt
103 ASB Five Gaited Country Pleasure Championship
103.5 UPHA Challenge Cup 17 & Under
104 ASB Show Pleasure Driving Championship
105 ADHHA Amateur Roadster to Bike Championship
106 ASHBA NSS National Championship Half Saddlebred Open Three Gaited Park
107 UPHA Fine Harness Classic
108 Moved to 8.5
109 UPHA Harness Pony Classic
110 ASHBA NSS National Championship Half Saddlebred Open Fine Harness
111 Roadster Horse Under Saddle Championship
112 ASHBA NSS National Championship Half Saddlebred Amateur Three Gaited Country Pleasure
113 Hackney Pony Park Pleasure Driving Championship
114 ASHBA NSS National Championship Country Pleasure Driving Adult/Jr Exhibitor
115 ASHBA NSS National Championship Open Road Horse to Bike
116 ASHBA NSS National Championship Five Gaited Show Pleasure Adult/Jr Exhibitor

Friday Night, September 18, 2026 • 6:00 pm

117 Hackney Pony Amateur Championship
118 ASB Country Pleasure Adult/Jr Exhibitor Championship Concurrent
119 ADHHA Junior Dutch Fine Harness Championship
120 ASB Three Gaited Park Amateur/Jr Exhibitor Championship
121 Roadster Pony to Bike Amateur Championship
122 ASB Hunter Country Pleasure Adult/Jr Exhibitor Championship
123 ASHBA NSS National Championship Fine Harness Open
124 ADHHA Amateur American Fine Harness Championship
125 ASHBA National Championship Futurity 3YO Five Gaited
126 Harness Pony Championship
127 ASHBA Half Saddlebred Futurity 3YO Fine Harness
128 ASB Five Gaited Ladies Championship
129 ASHBA NSS National Championship Three Gaited Park Amateur/Jr Exhibitor
130 ASHBA NSS National Championship Open Road Pony to Bike
131 ASB Three Gaited Open Stake
132 ADHHA Amateur Dutch Fine Harness Championship
133 ASB Three Gaited Show Pleasure Adult Championship
134 ASHBA National Championship Futurity 3YO Fine Harness
135 ASB Western Country Pleasure Championship
136 ADHHA J.Z. Bee Jay Perpetual Trophy Open Park Under Saddle Championship
137 ASB Five Gaited Open Stake

Saturday Morning, September 19, 2026 • 10:00 am

138 ASHBA Half Saddlebred Futurity Weanling
139 AAHC Leadline Stake
140 ASHBA NSS National Championship Hunter Country Pleasure
141 ASB Saddle Seat Pleasure Walk Trot 12 & Under Championship
142 OTAB Western Open Pleasure Championship
143 ASHBA National Championship Futurity 3YO Park Pleasure
144 ASB Country Pleasure Driving Championship
144.5 USEF Saddle Seat Medal 17 & Under
145 ADHHA Pleasure Driving Championship
146 ASHBA NSS National Championship Half Saddlebred Amateur Three Gaited Show Pleasure
147 ASB Five Gaited Show Pleasure Championship
148 ASHBA NSS National Championship Show Pleasure Driving
149 ASHBA NSS National Championship Three Gaited Amateur/Jr Exhibitor
150 English Pleasure Saddle Seat Amateur Championship
151 Roadster Horse to Bike Championship
151.5 ASB Country Pleasure Three Gaited Masters Championship
152 Hackney Pony Show Pleasure Driving Championship
153 ASB Five Gaited Jr Ex Championship
154 ASHBA NSS National Championship Western Country Pleasure
155 ASB English Pleasure Driving Open Championship
156 ASB Three Gaited Show Pleasure Jr Exhibitor Championship
157 ASHBA NSS National Championship Five Gaited Amateur/Jr Exhibitor

Saturday Night, September 19, 2026 • 6:00 pm

157.5 Saddle Seat Equitation 17 & Under Championship
158 ADHHA Junior American Fine Harness Championship
159 ASHBA National Championship Amateur Futurity 3YO Park Pleasure
160 ASHBA NSS National Championship Country Pleasure Amateur/Jr Exhibitor
161 Hackney Pony Championship
161.5 Saddle Seat Equitation Adult Championship
162 ASHBA NSS National Championship Three Gaited Show Pleasure Amateur/Jr Exhibitor
163 ADHHA Dondersteen Perpetual Open Roadster to Bike Championship
164 ASB Three Gaited Amateur/Jr Exhibitor Championship
165 Harness Pony Amateur Championship
166 ADHHA Hiro-T Perpetual Trophy Open American Fine Harness Championship
167 ASHBA National Championship Futurity 3YO Park
168 Roadster Pony to Bike Championship
169 ASB Fine Harness Open Championship
170 ASHBA National Championship Futurity 3YO Three Gaited
171 ADHHA Renovo Cup Open Harness National Grand Championship
172 ASB Five Gaited Amateur Championship

All American Horse Classic

September 15-19, 2026

Ringside Table Reservation Form

The Fall Creek Pavilion Indiana State Fairgrounds

Indianapolis, Indiana

Reserved Ringside 6 ft long VIP Table –--- Seating for *SIX*

- **Ringside 6 ft long table on risers**
  $400 per table of 6
  Number of Tables with 6 seats _____(Total)_____

NAME: _____

ADDRESS: _____

CITY: _____**ST:**_____**ZIP:** _____

PHONE: _____ **EMAIL:** _____

MAKE CHECKS PAYABLE TO: ***ALL AMERICAN HORSE CLASSIC***

MAIL FORM AND CHECK TO:
Melissa Cake
2522 Colony Ct Carmel, IN 46280 (317) 965-2029 melm323@att.net
Or add to your Show Account
If choosing Show Account, Please email or call Dawn (317-442-9629) to Reserve at least 10 days prior to show

All American Horse Classic Sponsorships

September 15-19, 2026

***All Sponsorships include Announcements during Show Sessions and Daily Sheets**

Platinum Sponsorship (Large Banner in Ring)* $5,000

- 2 Ringside VIP Tables: **12 seats total** *Participation in Center Ring Awards Presentation • Full color Banner hung in show ring • **Complimentary Horse Show Parking Passes*** Social media and Digital Promotion

Silver Sponsorship (Medium Banner in Ring)* $2,500

- 1 Ringside VIP Table: **6 seats** total *Participation in Center Ring Awards Presentation • Full color Banner hung in show ring • **Complimentary Horse Show Parking Pass*** Social media and Digital Promotion

_____ Championship Class/ AAHC Cooler Sponsor $1,000
_____ Make Up/Warm Up Ring Sponsor (signage) $ 750
_____ Stake Class Sponsor- Trophy $ 500
_____ Center Ring Refreshments Sponsor: signage in center Ring $ 500
_____ Qualifying Class Sponsor- Ribbon $ 250

All American Horse Classic Hospitality Sponsorships

_____ *Saturday Night VIP Table Wine & Cheese (table top signage) $1,500
_____ *Friday Night VIP Table Wine & Cheese (table top signage) $1,000
_____Bottled Water Sponsor (signage on golf cart) $1,000
_____ Ice Cream Social Thursday Evening (signage) $1,000
_____VIP Table Daily Candy/Snacks Sponsor (table top signage) $ 600
_____ Welcome Breakfast Monday Morning Sponsor (signage) $ 400

(This event is promoted and managed by All American Horse Charities, Inc., an Indiana non-profit corporation. The All American Horse Charities, Inc. has been organized to meet the requirements of the Internal Revenue Code **501(c)(3)**. This tax-exempt status has been acknowledged by the Internal Revenue Service.

_____ Put on Show Account _____Check Enclosed _____Bill My Credit Card ___ Pay Online link:
https://www.congnitoforms.com/AllAmericanHorseCharitiesInc/AllAmericanHorseClassicSponsorships2026

Cardholder Name: _____

Credit Card Number: _____ Expiration: _____ CVC: _____

Signature: _____Date: _____

Sponsor :
Name: _____ Telephone: _____

Mailing Address: _____

City:_____ State:_____ Zip:_____

We will contact you directly for logos or signage information, or you can email jpeg to: serenamcn@yahoo.com

Please return this form and your check (made payable to All American Horse Charities, Inc.) to:
Michelle Lawson 2689 N CR 625 W North Salem IN 46165

ALL AMERICAN HORSE CLASSIC
Official Horse Show Hotels 2026

Home2 Suites by Hilton Indianapolis
Keystone Crossing
9104 Keystone Crossing
Indianapolis, Indiana 46240 USA

317-843-0064

Room Types	Attendee Rates
1 King Bed Studio Suite	$134
2 Queen Studio Suite	$144

- COMPLIMENTARY BREAKFAST
- FREE WIRELESS INTERNET ACCESS
- OVERNIGHT PARKING

For more Information or to book a room
CLICK HERE

Experience Downtown Indianapolis! Where all the “Cool Kids” Stay!

BOTTLEWORKS®
HOTEL

Fine quality linens, pillow top mattresses and plush duvets

Delta® spa bathroom treatments

Hunter Labs amenities and bath products

850 Massachusetts Avenue, Indianapolis, IN 317-556-1234

https://www.bottleworkshotel.com/ The former Coca-Cola Bottling Company of Indianapolis is now a Michelin Key destination. Meet Bottleworks Hotel, where history meets modern luxury and style with distinctive art and architecture at every turn. Experience a new way to stay.

THE GARAGE FOOD HALL

Located in the Bottleworks District, just a few steps away from the hotel's front door, is The Garage Food Hall. The Garage is a community of food, drink & all things Indy, where people come to be fed by the best the region has to offer.

DRYBAR

A good day starts with good hair. Drybar is just steps away waiting to give you the best damn blowout you’ve ever had. Drybar’s obsessive attention to detail will leave you looking and feeling like the star you are.

Woodhouse Spa - Bottleworks

850 Massachusetts Ave, Suite 140
Indianapolis, IN 46204
Get Directions

(317) 981-8888

Hours:
Mon-Fri: 9:30 am to 8:00 pm
Sat: 8:30 am to 6:00 pm
Sun: 9:30 am to 6:00 pm

Pet Friendly! Planning a stay and can't bear the thought of leaving your furry friend at home? Pets are always welcome guests at Bottleworks Hotel. We’ll pamper your pooch with a selection of amenities including dog bowls, a custom-made sweet treat, and a placemat from Indy-local City Dogs Grocery all waiting in your – or should we say their - guest suite (it's a dog's world, we're just living in it.)

Prefer the Northside with all the Shopping?? Next to The Fashion Mall

IRONWORKS HOTEL

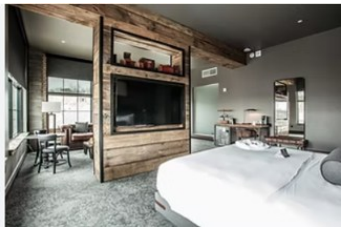

https://www.ironworkshotelindy.com/

2721 East 86th Street • Indianapolis, Indiana 46240 (463) 221-2200

Modern amenities and 19th century-inspired industrial design come together inside each of Ironworks Hotel Indy's well-appointed guest rooms and suites. Kick back and relax or get the party started - either way, we have a room for you. **Pet-friendly**

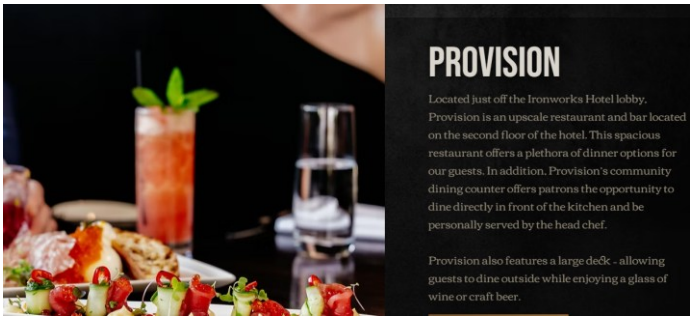

The Fashion Mall:

ATHLETA POWER OF SHE
COACH
kate spade NEW YORK
LOUIS VUITTON
lululemon
MAC
NORDSTROM
SEPHORA
The Cheesecake Factory
TIFFANY & CO.
TORY BURCH

American Saddlebred Horse Division

Section	Class No	Class	Qualifier	Notes	Premium	Entry Fee	Session
Saddlebred Five Gaited	10	ASB Five Gaited Ladies			Ribbon	$30.00	Tuesday pm
	46	ASB Five Gaited Limit			Ribbon	$30.00	Wednesday pm
	51	ASB Five Gaited Amateur			Ribbon	$30.00	Wednesday pm
	53	ASB Five Gaited Open			Ribbon	$30.00	Wednesday pm
	79	ASB Five Gaited Junior Horse Stake			$300	$50.00	Thursday am
	82	UPHA Five Gaited Classic			$300	50 Nom $50 Starting	Thursday pm
	94	ASB Five Gaited Jr Exhibitor			Ribbon	$30.00	Thursday pm
	128	ASB Five Gaited Ladies Championship	ASB Five Gaited Ladies		$500	$50.00	Friday pm
	137	ASB Five Gaited Open Stake			$1,500	$125.00	Friday pm
	153	ASB Five Gaited Jr Ex Championship	ASB Five Gaited Jr Exhibitor		Ribbon	$50.00	Saturday am
	172	ASB Five Gaited Amateur Championship	ASB Five Gaited Ladies Stake (if shown by Amateur) ASB Five Gaited Amateur		$300	$50.00	Saturday pm
Saddlebred Three Gaited	7	ASB Three Gaited Open			Ribbon	$30.00	Tuesday pm
	16	ASB Three Gaited Ladies			Ribbon	$30.00	Tuesday pm
	35	ASB Three Gaited Junior Horse Stake			$300	$50.00	Wednesday am
	56	ASB Three Gaited Amateur/Jr Exhibitor			Ribbon	$30.00	Wednesday pm
	72	UPHA Three Gaited Classic			$300	50 Nom $50 Starting	Thursday am
	131	ASB Three Gaited Open Stake			$1,500	$125.00	Friday pm
	164	ASB Three Gaited Amateur/Jr Exhibitor Championship	ASB Three Gaited Ladies Stake (if shown by Amateur) ASB Three Gaited Adult Amateur		$500	$50.00	Saturday pm
Saddlebred Fine Harness	48	ASB Fine Harness Amateur			Ribbon	$30.00	Wednesday pm
	88	ASB Fine Harness Open			Ribbon	$30.00	Thursday pm
	107	UPHA Fine Harness Classic			$300	50 Nom $50 Starting	Friday am
	169	ASB Fine Harness Open Championship	ASB Fine Harness Amateur ASB Fine Harness Open		$300	$50.00	Saturday pm
Saddlebred Three Gaited Park	2	ASB Three Gaited Park Open			Ribbon	$30.00	Tuesday pm
	17	ASB Three Gaited Park Amateur/Jr Exhibitor			Ribbon	$30.00	Tuesday pm
	32	ASB Three Gaited Park Junior Horse			Ribbon	$30.00	Wednesday am
	97	ASB Three Gaited Park Open Championship	ASB Three Gaited Park Open ASB Three Gaited Park Junior Horse		$300	$50.00	Thursday pm
	120	ASB Three Gaited Park Amateur/Jr Exhibitor Championship	ASB Three Gaited Park Amateur/Jr Exhibitor		$300	$50.00	Friday pm
Saddlebred Park Pleasure	41	ASB Park Pleasure Open			Ribbon	$30.00	Wednesday am
	92	ASB Park Pleasure Championship	ASB Park Pleasure Open		$500	$50.00	Thursday pm
	93	UPHA Park Pleasure Classic			$300	50 Nom $50 Starting	Thursday pm
Saddlebred Show Pleasure	5	ASB Three Gaited Show Pleasure Adult			Ribbon	$30.00	Tuesday pm
	9	ASB Five Gaited Show Pleasure			Ribbon	$30.00	Tuesday pm
	13	ASB Three Gaited Show Pleasure Masters			Ribbon	$30.00	Tuesday pm
	45	ASB Show Pleasure Driving Adult/Jr Exhibitor			Ribbon	$30.00	Wednesday pm
	90	ASB Three Gaited Show Pleasure Jr Exhibitor			Ribbon	$30.00	Thursday pm
	104	ASB Show Pleasure Driving Championship	ASB Show Pleasure Driving		$300	$50.00	Friday am
	133	ASB Three Gaited Show Pleasure Adult Championship	ASB Three Gaited Show Pleasure Adult		$500	$50.00	Friday pm
	147	ASB Five Gaited Show Pleasure Championship	ASB Five Gaited Show Pleasure		$300	$50.00	Saturday am
	156	ASB Three Gaited Show Pleasure Jr Exhibitor Championship	ASB Three Gaited Show Pleasure Jr Exhibitor		Ribbon	$50.00	Saturday am
Saddlebred English Country Pleasure	26	ASB Country Pleasure Adult /Jr Exhibitor Concurrent			Ribbon	$30.00	Wednesday am
	30	ASB Five Gaited Country Pleasure			Ribbon	$30.00	Wednesday am
	49	ASB Country Pleasure Three Gaited Masters			Ribbon	$30.00	Wednesday pm

	65	ASB Country Pleasure Driving Amateur/Jr Exhibitor			Ribbon	$30.00	Thursday am
	103	ASB Five Gaited Country Pleasure Championship	ASB Five Gaited Country Pleasure		Ribbon	$100.00	Friday am
	118	ASB Country Pleasure Adult/Jr Exhibitor Championship Concurrent	ASB Country Pleasure Three Gaited Masters ASB Country Pleasure Adult /Jr Exhibitor Concurrent		$300	$50.00	Friday pm
	144	ASB Country Pleasure Driving Championship	ASB Country Pleasure Driving		$300	$50.00	Saturday am
	151.5	ASB Country Pleasure Three Gaited Masters Championship	ASB Country Pleasure Three Gaited Masters		$300	$50.00	Saturday am
Saddlebred Hunter Country Pleasure	3	ASB Sunrise Horse Hunter Challenge		4YO & Under	$300	$50.00	Tuesday pm
	59	ASB Hunter Country Pleasure Amateur /Jr Exhibitor			Ribbon	$30.00	Thursday am
	122	ASB Hunter Country Pleasure Adult/Jr Exhibitor Championship	ASB Hunter Country Pleasure Adult ASB Hunter Country Pleasure Prospect (if shown by Adult Amateur) ASB Sunrise Horse Hunter Challenge		$300	$50.00	Friday pm
Saddlebred Western Country Pleasure	43	ASB Western Country Pleasure			Ribbon	$30.00	Wednesday pm
	135	ASB Western Country Pleasure Championship	ASB Western Country Pleasure		$300	$50.00	Friday pm

ASHBA Half American Saddlebred Horse Futurity

Section	Class No	Class	Qualifier	Notes	Premium	Entry Fee	Session
	127	ASHBA Half Saddlebred Futurity 3YO Fine Harness			Ribbon		Friday pm
	138	ASHBA Half Saddlebred Futurity Weanling		In Hand	Ribbon		Saturday am

ASHBA National Futurity

Section	Class No	Class	Qualifier	Notes	Premium	Entry Fee	Session
	22	ASHBA National Championship Futurity 2YO Fine Harness					Wednesday am
	38	ASHBA National Championship Futurity 2YO Three Gaited					Wednesday am
	48.5	ASHBA National Championship Futurity Weanlings		In Hand			Wednesday pm
	74	ASHBA National Championship Futurity Yearlings					Thursday am
	125	ASHBA National Championship Futurity 3YO Five Gaited					Friday pm
	134	ASHBA National Championship Futurity 3YO Fine Harness					Friday pm
	143	ASHBA National Championship Futurity 3YO Park Pleasure					Saturday am
	167	ASHBA National Championship Futurity 3YO Park					Saturday pm
	170	ASHBA National Championship Futurity 3YO Three Gaited					Saturday pm

ASHBA National Amateur Futurity

Section	Class No	Class	Qualifier	Notes	Premium	Entry Fee	Session
	8.5	ASHBA National Championship Amateur Futurity Yearlings		In Hand			Tuesday pm
	69	ASHBA National Championship Amateur Futurity 2YO In Hand					Thursday am
	79.5	ASHBA National Championship Amateur Futurity Weanlings					Thursday am
	108	Moved to 8.5		In Hand			Friday am
	159	ASHBA National Championship Amateur Futurity 3YO Park Pleasure					Saturday pm

ASHBA National Select Championships

Section	Class No	Class	Qualifier	Notes	Premium	Entry Fee	Session
	23	ASHBA NSS National Championship Half Saddlebred Open Walk Trot Snaffle Bit			Ribbon	$50.00	Wednesday am
	34	ASHBA NSS National Championship Half Saddlebred Open In Hand			Ribbon	$50.00	Wednesday am
	76	ASHBA NSS National Championship Half Saddlebred Open Pleasure Driving			Ribbon	$50.00	Thursday am
	84	ASHBA NSS National Championship Three Gaited Open Park			Ribbon	$50.00	Thursday pm
	106	ASHBA NSS National Championship Half Saddlebred Open Three Gaited Park			Ribbon	$50.00	Friday am
	110	ASHBA NSS National Championship Half Saddlebred Open Fine Harness			Ribbon	$50.00	Friday am
	112	ASHBA NSS National Championship Half Saddlebred Amateur Three Gaited Country Pleasure			Ribbon	$50.00	Friday am
	114	ASHBA NSS National Championship Country Pleasure Driving Adult/Jr Exhibitor			Ribbon	$50.00	Friday am
	115	ASHBA NSS National Championship Open Road Horse to Bike			Ribbon	$50.00	Friday am
	116	ASHBA NSS National Championship Five Gaited Show Pleasure Adult/Jr Exhibitor			Ribbon	$50.00	Friday am

	123	ASHBA NSS National Championship Fine Harness Open			Ribbon	$50.00	Friday pm
	129	ASHBA NSS National Championship Three Gaited Park Amateur/Jr Exhibitor			Ribbon	$50.00	Friday pm
	130	ASHBA NSS National Championship Open Road Pony to Bike			Ribbon	$50.00	Friday pm
	140	ASHBA NSS National Championship Hunter Country Pleasure			Ribbon	$50.00	Saturday am
	146	ASHBA NSS National Championship Half Saddlebred Amateur Three Gaited Show Pleasure			Ribbon	$50.00	Saturday am
	148	ASHBA NSS National Championship Show Pleasure Driving			Ribbon	$50.00	Saturday am
	149	ASHBA NSS National Championship Three Gaited Amateur/Jr Exhibitor			Ribbon	$50.00	Saturday am
	154	ASHBA NSS National Championship Western Country Pleasure			Ribbon	$50.00	Saturday am
	157	ASHBA NSS National Championship Five Gaited Amateur/Jr Exhibitor			Ribbon	$50.00	Saturday am
	160	ASHBA NSS National Championship Country Pleasure Amateur/Jr Exhibitor			Ribbon	$50.00	Saturday pm
	162	ASHBA NSS National Championship Three Gaited Show Pleasure Amateur/Jr Exhibitor			Ribbon	$50.00	Saturday pm

All American Cup

Section	Class No	Class	Qualifier	Notes	Premium	Entry Fee	Session
	1	ASB All American Cup Weanling		Nomination fees due September 12		$50.00	Tuesday pm
	19	ASB All American Cup 3YO Under Saddle		Nomination fees due September 12		$50.00	Tuesday pm

ASHA Futurity of Indiana

Section	Class No	Class	Qualifier	Notes	Premium	Entry Fee	Session
	20	ASB Futurity of Indiana Yearling Open					Wednesday am
	60	ASB Futurity of Indiana Weanlings Open					Thursday am
	66	ASB Futurity of Indiana 2YO Fine Harness					Thursday am

AHHS National Breeders' Futurity

Section	Class No	Class	Qualifier	Notes	Premium	Entry Fee	Session
	21	AHHS NBF 2YO Mares					Wednesday am
	25	AHHS NBF 2YO Colt/Gelding					Wednesday am
	29	AHHS NBF Yearling Filly					Wednesday am
	31	AHHS NBF 3YO Country Pleasure					Wednesday am
	33	AHHS NBF Yearling Stallions					Wednesday am
	64	AHHS NBF 3YO Pleasure Driving					Thursday am
	67	AHHS NBF 3YO Harness Pony					Thursday am
	73	AHHS NBF 3YO Roadster					Thursday am
	78	AHHS NBF 3YO Hackney Cobtail					Thursday am
	98	AHHS NBF Weanling Filly					Friday am
	102	AHHS NBF Weanling Colt					Friday am

AHHS Limited Breeders Sweepstakes

Section	Class No	Class	Qualifier	Notes	Premium	Entry Fee	Session
	42	AHHS LBS Weanling Pony					Wednesday pm
	58	AHHS LBS 3YO Stake					Wednesday pm

Hackney Ponies

Section	Class No	Class	Qualifier	Notes	Premium	Entry Fee	Session
Hackney Harness Pony	12	Harness Pony Open			Ribbon	$30.00	Tuesday pm
	47	Harness Pony Amateur			Ribbon	$30.00	Wednesday pm
	109	UPHA Harness Pony Classic			$300	$50 nom $50 starting	Friday am
	126	Harness Pony Championship	Harness Pony Open		$500	$50.00	Friday pm
	165	Harness Pony Amateur Championship	Harness Pony Amateur		$300	$50.00	Saturday pm

Hackney Pony	36.5	Hackney Pony Amateur					Wednesday am
	54	Hackney Pony Open			Ribbon	$30.00	Wednesday pm
	117	Hackney Pony Amateur Championship	Hackney Pony Amateur				Friday pm
	161	Hackney Pony Championship	Hackney Pony Open		$500	$50.00	Saturday pm
Hackney Pony Pleasure Driving	28	Hackney Pony Park Pleasure Driving			Ribbon	$30.00	Wednesday am
	39	Hackney Pony Show Pleasure Driving			Ribbon	$30.00	Wednesday am
	89	UPHA Hackney Pony Cobtail Classic			$300	50 Nom $50 Starting	Thursday pm
	100	UPHA Hackney Park Pleasure Driving Classic			$300	50 Nom $50 Starting	Friday am
	113	Hackney Pony Park Pleasure Driving Championship	Hackney Pony Park Pleasure Driving		$300	$30.00	Friday am
	152	Hackney Pony Show Pleasure Driving Championship	Hackney Pony Show Pleasure Driving		$300	$30.00	Saturday am
Hackney Roadster Pony	8	Roadster Pony to Bike Open			Ribbon	$30.00	Tuesday pm
	61	Roadster Pony to Bike Amateur			Ribbon	$30.00	Thursday am
	85	UPHA Roadster Pony to Bike Classic			$300	50 Nom $50 Starting	Thursday pm
	121	Roadster Pony to Bike Amateur Championship	Roadster Pony to Bike Amateur		$300	$30.00	Friday pm
	168	Roadster Pony to Bike Championship	Any Roadster Pony to Bike Class		$300	$30.00	Saturday pm

American Dutch Harness Horse Finals

Section	Class No	Class	Qualifier	Notes	Premium	Entry Fee	Session
ADHHA English Pleasure	11	ADHHA English Pleasure Under Saddle Jr Exhibitor/Amateur			$500	$50.00	Tuesday pm
	101	ADHHA English Pleasure Under Saddle Jr Exhibitor/Amateur Championship	ADHHA English Pleasure Under Saddle Jr Exhibitor/Amateur		$1,000	$50.00	Friday am
ADHHA Futurity	14	ADHHA 3YO Open Harness Futurity**			TBA	TBA	Tuesday pm
	24	ADHHA 2YO Open Futurity In Hand			TBA	TBA	Wednesday am
	44	ADHHA Open Weanling Futurity			TBA	TBA	Wednesday pm
	62	ADHHA Open Yearling Futurity			TBA	TBA	Thursday am
	80	ADHHA Weanling Jackpot Futurity			TBA	TBA	Thursday pm
ADHHA Harness	4	ADHHA Amateur American Fine Harness			$500	$50.00	Tuesday pm
	18	ADHHA Amateur Dutch Fine Harness			$500	$50.00	Tuesday pm
	36	ADHHA Open Dutch Fine Harness Mares			$500	$50.00	Wednesday am
	40	ADHHA Open American Fine Harness Mares			$500	$50.00	Wednesday am
	42.5	ADHHA 3YO Jackpot Harness Futurity**			TBA	TBA	Wednesday pm
	50	ADHHA Junior Dutch Fine Harness			$500	$50.00	Wednesday pm
	55	ADHHA Junior American Fine Harness				$30.00	Wednesday pm
	83	ADHHA Open American Fine Harness Stallions/Geldings				$30.00	Thursday pm
	91	ADHHA Open Dutch Fine Harness Stallions/Geldings				$30.00	Thursday pm
	119	ADHHA Junior Dutch Fine Harness Championship	ADHHA Junior American Fine Harness ADHHA 3YO Open Harness Futurity** ADHHA 3YO Jackpot Harness Futurity**		$2,000	$75.00	Friday pm
	124	ADHHA Amateur American Fine Harness Championship	ADHHA Amateur American Dutch Harness		$2,000	$75.00	Friday pm
	132	ADHHA Amateur Dutch Fine Harness Championship	ADHHA Amateur American Fine Harness		$2,000	$75.00	Friday pm
	158	ADHHA Junior American Fine Harness Championship	ADHHA Junior American Fine Harness ADHHA 3YO Open Harness Futurity** ADHHA 3YO Jackpot Harness Futurity**		$2,000	$75.00	Saturday pm
	166	ADHHA Hiro-T Perpetual Trophy Open American Fine Harness Championship	ADHHA Open American Fine Harness Stallions/Geldings ADHHA Open American Fine Harness Mares		$4,000	$100.00	Saturday pm
	171	ADHHA Renovo Cup Open Harness National Grand Championship	ADHHA Open American Dutch Harness Mares ADHHA Open American Dutch Harness Stallions/Geldings		$6,000	$150.00	Saturday pm
ADHHA In Hand	68	ADHHA Open In Hand Stake			$2,000	$125.00	Thursday am
ADHHA Park	57	ADHHA Open Park			$500	$50.00	Wednesday pm
	136	ADHHA J.Z. Bee Jay Perpetual Trophy Open Park Under Saddle Championship	ADHHA Open Park Under Saddle ADHHA Junior Park Under Saddle		$2,000	$75.00	Friday pm

ADHHA Pleasure Driving	77	ADHHA Pleasure Driving			TBA	TBA	Thursday am
	145	ADHHA Pleasure Driving Championship	ADHHA Pleasure Driving		$1,000	$50.00	Saturday am
ADHHA Roadster	6	ADHHA Open Roadster Under Saddle			$500	$50.00	Tuesday pm
	32.5	ADHHA Amateur Roadster to Bike			TBA	$30.00	Wednesday am
	71	ADHHA Open Roadster to Bike			$500	$50.00	Thursday am
	87	Moved to 32.5			TBA	$30.00	Thursday pm
	96	ADHHA Open Roadster Under Saddle Championship	ADHHA Open Roadster Under Saddle		$2,000	$75.00	Thursday pm
	105	ADHHA Amateur Roadster to Bike Championship	ADHHA Amateur Roadster to Bike		$2,000	$75.00	Friday am
	163	ADHHA Dondersteen Perpetual Open Roadster to Bike Championship	ADHHA Roadster to Bike		$5,000	$125.00	Saturday pm

Roadster Horse

Section	Class No	Class	Qualifier	Notes	Premium	Entry Fee	Session
	15	Roadster Horse to Wagon			Ribbon	$30.00	Tuesday pm
	27	Roadster Horse to Bike Open			Ribbon	$30.00	Wednesday am
	52	Roadster Horse to Bike Amateur			Ribbon	$30.00	Wednesday pm
	75	Roadster Horse Under Saddle			Ribbon	$30.00	Thursday am
	95	Roadster Horse to Wagon Championship			$500	$50.00	Thursday pm
	111	Roadster Horse Under Saddle Championship	Roadster Horse to Wagon Roadster Horse Under Saddle		$500	$50.00	Friday am
	151	Roadster Horse to Bike Championship	Any Amateur Roadster Horse to Bike Class		$1,000	$100.00	Saturday am

English Pleasure Division

Section	Class No	Class	Qualifier	Notes	Premium	Entry Fee	Session
English Pleasure	81	English Pleasure Saddle Seat Amateur			Ribbon	$30.00	Thursday pm
	150	English Pleasure Saddle Seat Amateur Championship	English Pleasure Saddle Seat Amateur		$300	$50.00	Saturday am
English Pleasure Driving	63	English Pleasure Driving Open			Ribbon	$30.00	Thursday am
	155	ASB English Pleasure Driving Open Championship	English Pleasure Driving Open		$300	$50.00	Saturday am
Hunter	37	Open Hunter			Ribbon	$30.00	Wednesday am
	99	Open Hunter Championship	Open Hunter		Ribbon	$30.00	Friday am
English Pleasure Walk Trot	99.5	ASB Saddle Seat Pleasure Walk Trot 12 & Under			Ribbon	$30.00	Friday am
	141	ASB Saddle Seat Pleasure Walk Trot 12 & Under Championship	ASB Saddle Seat Pleasure Walk Trot 12 & Under		Ribbon	$35.00	Saturday am

Miscellaneous/Special Exhibition

Section	Class No	Class	Qualifier	Notes	Premium	Entry Fee	Session
Open to All Breeds	46.1	Moved			Ribbon		Wednesday pm
	70	OTAB Western Open Pleasure			Ribbon	$30.00	Thursday am
	142	OTAB Western Open Pleasure Championship	OTAB Western Open Pleasure		$300	$50.00	Saturday am

Saddle Seat Equitation

Section	Class No	Class	Qualifier	Notes	Premium	Entry Fee	Session
Adult	86	Saddle Seat Equitation Adult			Ribbon	$30.00	Thursday pm
	161.5	Saddle Seat Equitation Adult Championship	Saddle Seat Equitation Adult		Ribbon	$35.00	Saturday pm
17 Years and Under	66.5	Saddle Seat Equitation 17 & Under			Ribbon	$30.00	Thursday am
	77	Saddle Seat Pleasure Equitation 17 & Under			Ribbon	$30.00	Thursday am
	103.5	UPHA Challenge Cup 17 & Under			Ribbon	$30.00	Friday am
	144.5	USEF Saddle Seat Medal 17 & Under		2 Riders to Quality	Ribbon	$30.00	Saturday am
	157.5	Saddle Seat Equitation 17 & Under Championship	Saddle Seat Equitation 17 & Under Saddle Seat Pleasure Equitation 17 & Under UPHA Challenge Cup 17 & Under USEF Saddle Seat Medal 17 & Under		Ribbon	$30.00	Saturday pm
Leadline	139	AAHC Leadline Stake			Ribbon	$30.00	Saturday am

ONLY ONE (1) OWNER PER FORM

OWNER		
Print Name of Legal Owner (Signature on Back)		
Street or P.O. Box of Owner or Agent		
City	State	Zip
Phone No. of Owner	Owner Email Address	
USEF #	BREED#	

All American Horse Classic Horse Show

September 15-19, 2026

ADHHA ENTRY

COMPLETE ALL FORMS

ENTRIES CLOSE AUGUST 31

TRAINER		
Print Trainer's Name (Signature on Back)		
Street or P.O. Box of Trainer		
City	State	Zip
Phone No. of Trainer	Trainer Email Address	
USEF #	BREED#	

LEAVE BLANK	NAME OF HORSE (Class Number Under Name. One Class Per Square)	TOTAL FEES	DESCRIPTION		BREED REG # & USEF REC #	RIDER, DRIVER OR HANDLER and USEF/BREED
			Sex:	DOB:	BREED REG#	NAME:
			Color:	Height:	USEF REC#	
			Sex:	DOB:	BREED REG#	NAME:
			Color:	Height:	USEF REC#	
			Sex:	DOB:	BREED REG#	NAME:
			Color:	Height:	USEF REC#	
			Sex:	DOB:	BREED REG#	NAME:
			Color:	Height:	USEF REC#	

ENTRY FEES ..... $ _____

OFFICE FEES (PER HORSE) ..... (_____) x $ 35 $ _____

STALLS, ... (_____) x $190 $ _____

VEHICLE PASS ..... (____) x $ 50 $ _____

SPONSORSHIP ..... $ _____

$400 VIP TABLE.(6 SEATS) ..... (_____) x $400 $_____

$250 3 FT BISTRO (4 SEATS) ..... (_____) x $250 $_____

$250 ROUOND COCKTAIL (4 SEATS) ..... (_____) x $250 $_____

TOTAL ENCLOSED ..... $ _____

STABLE WITH _____

Office Use Only – Amt Paid _____ Check No. _____ Horse #'s _____

CREDIT CARD PAYMENT INFORMATION

_____
Name as it appears on card

_____
Card Number / Type

_____ _____
Exp. Date Billing Zip Code

_____
3 digit security code

_____
Cardholder's Signature
Note – 4% transaction fee to be applied

MAKE ALL CHECKS PAYABLE TO:
All American Horse Classic

NO ENTRIES ACCEPTED UNLESS ACCOMPANIED BY MINIMUM PAYMENT FOR STALLS AND HORSE FEES – CHECK OR CREDIT CARD
(VISA, MC, DISCOVER, ONLY)
MAIL ENTRIES TO:
Lori Nelson
956 Hill Rd., Paris, KY 40361
or email: loriluvshorses@yahoo.com
*****DO NOT SEND ENTRIES BY SIGNATURE REQUIRED DELIVERY**

ALL AMERICAN HORSE CLASSIC ADHHA ENTRY AGREEMENT

Every entry made on this entry blank shall constitute an agreement and affirmation that all participants (which shall include, without limitation, the owner, lessee, trainer, manager, agent, coach, driver, rider, handler and the horse) for themselves, their principles, representatives, employees and agents shall be subject to the rules of the All American Horse Classic and the Indiana State Fairgrounds, and will accept as final the decision of the hearing committee on any question arising under said rules, and agree to hold the above, its officers, directors, and employees harmless for any action taken.

Assumption of Risk, Waiver, and Indemnification
This document waives important legal rights. Read it carefully before signing.

I AGREE in consideration for my participation in this Competition, the All American Horse Classic, to the following:

- I AGREE that I choose to participate voluntarily in the Competition with my horse, as a rider, driver, handler, vaulter, longeur, lessee, owner, agent, coach, trainer, or as parent or guardian of a junior exhibitor. I am fully aware and acknowledge that horse sports and the Competition involve inherent dangerous risks of accident, loss, and serious bodily injury including broken bones, head injuries, trauma, pain, suffering, or death ("Harm").
- I AGREE to release the Competition, the All American Horse Classic and the Indiana State Fairgrounds from all claims for money damages or otherwise for any Harm to me or my horse and for any Harm caused by me or my horse to others, even if the Harm resulted, directly or indirectly, from the negligence of the Competition.
- I AGREE to expressly assume all risks of Harm to me or my horse, including Harm resulting from the negligence of the Competition.
- I AGREE to indemnify (that is, to pay any losses, damages, or costs incurred by) the Competition, the All American Horse Classic and the Indiana State Fairgrounds and to hold them harmless with respect to claims for Harm to me or my horse, and for claims made by others for any Harm caused by me or my horse at the Competition. I understand that I am entitled to wear protective equipment without penalty, and I acknowledge that the Competition strongly encourages me to do so while WARNING that no protective equipment can guard against all injuries.
- If I am a parent or guardian of a junior exhibitor, I consent to the child's participation and AGREE to assume all the obligations of this Release on the child's behalf.
- I AGREE that the All American Horse Classic and the Indiana State Fairgrounds, as used above includes all of the officials, officers, directors, employees, agents, personnel, volunteers and affiliated organizations.
- I AGREE that if I am injured at this competition, the medical personnel treating my injuries may provide information on my injury and treatment to the Competition on the official USEF accident/injury report form.
- I represent that I have the requisite training, coaching and abilities to safely compete in this competition.

BY SIGNING BELOW I AGREE to be bound by all applicable ALL AMERICAN HORSE CLASSIC, INDIANA STATE FAIRGROUNDS RULES AND ALL TERMS AND PROVISIONS OF THIS ENTRY BLANK. If I am signing and submitting this Agreement electronically, I acknowledge that my electronic signature shall have the same validity, force and effect as if I affixed my signature by my own hand.

Owner (Mandatory)
Parent/Guardian/Agent if exhibitor is a minor

U.S. Citizen ___Y ___ N

_____
Owner Signature

Trainer (Mandatory)
Parent/Guardian/Agent if exhibitor is a minor

U.S. Citizen ___Y ___ N

_____
Trainer Signature

Rider/Driver/Handler/Agent (Mandatory)
Parent/Guardian/Agent if exhibitor is a minor

U.S. Citizen ___Y ___ N

_____
Rider/Driver/Handler/Agent Signature

Rider or Coach (If applicable)
Parent/Guardian/Agent if exhibitor is a minor

U.S. Citizen ___Y ___ N

_____
Rider or Coach Signature

ONLY ONE (1) OWNER PER FORM

OWNER		
Print Name of Legal Owner (Signature on Back)		
Street or P.O. Box of Owner or Agent		
City	State	Zip
Phone No. of Owner	Owner Email Address	
USEF #	BREED#	

All American Horse Classic Horse Show

September 15-19, 2026

USEF Classes

COMPLETE ALL THREE FORMS

ENTRIES CLOSE AUGUST 31

TRAINER		
Print Trainer's Name (Signature on Back)		
Street or P.O. Box of Trainer		
City	State	Zip
Phone No. of Trainer	Trainer Email Address	
USEF #	BREED#	

LEAVE BLANK	NAME OF HORSE (Class Number Under Name. One Class Per Square)	TOTAL FEES	DESCRIPTION		BREED REG # & USEF REC #	RIDER, DRIVER OR HANDLER and USEF/BREED
			Sex:	DOB:	BREED REG#	NAME:
			Color:	Height:	USEF REC#	
			Sex:	DOB:	BREED REG#	NAME:
			Color:	Height:	USEF REC#	
			Sex:	DOB:	BREED REG#	NAME:
			Color:	Height:	USEF REC#	
			Sex:	DOB:	BREED REG#	NAME:
			Color:	Height:	USEF REC#	

ENTRY FEES ..... $ _____

OFFICE FEES (PER HORSE)..... (_____) x $ 35 $ _____

STALLS,..... (_____) x $190 $ _____

AHHS FUTURITY STALL ..... (_____) x 180 $_____

VEHICLE PASS..... (____) x $ 50 $ _____

SPONSORSHIP ..... $ _____

$400 VIP TABLE.(6 SEATS)..... (_____) x $400 $_____

$250 3 FT BISTRO (4 SEATS) ..... (_____) x $250 $_____

$250 ROUOND COCKTAILO (4 SEATS)..... (_____) x $250 $_____

USEF FEE (PER HORSE) ..... (_____) x $ 25 $ _____

TOTAL ENCLOSED ..... $ _____

STABLE _____ WITH _____

Office Use Only – Amt Paid _____Check No. _____Horse #'s _____

CREDIT CARD PAYMENT INFORMATION

_____
Name as it appears on card

_____
Card Number / Type

_____ _____
Exp. Date Billing Zip Code

_____
3 digit security code

_____
Cardholder's Signature
Note – 4% transaction fee to be applied

MAKE ALL CHECKS PAYABLE TO:
All American Horse Classic

NO ENTRIES ACCEPTED UNLESS ACCOMPANIED BY MINIMUM PAYMENT FOR STALLS AND HORSE FEES – CHECK OR CREDIT CARD
(VISA, MC, DISCOVER, ONLY)
MAIL ENTRIES TO:
Lori Nelson
956 Hill Rd., Paris, KY 40361
or email: loriluvshorses@yahoo.com
*****DO NOT SEND ENTRIES BY SIGNATURE REQUIRED DELIVERY**

FEDERATION ENTRY AGREEMENT

By entering a Federation-licensed Competition and signing this entry blank as the Owner, Lessee, Trainer, Manager, Agent, Coach, Driver, Rider, Handler, Vaulter or Longeur and on behalf of myself and my principals, representatives, employees and agents, I agree that I am subject to the Bylaws and Rules of the United States Equestrian Federation, Inc. (the "Federation") and the local rules of __ALL AMERICAN_____(Competition). I agree to be bound by the Bylaws and Rules of the Federation and of the competition. I will accept as final the decision of the Hearing Committee on any question arising under the Rules, and agree to release and hold harmless the competition, the Federation, their officials, directors and employees for any action taken under the Rules. I represent that I am eligible to enter and/or participate under the Rules, and every horse I am entering is eligible as entered. I also agree that as a condition of and in consideration of acceptance of entry, the Federation and/or the Competition may use or assign photographs, videos, audios, cable - casts, broadcasts, internet, film, new media or other likenesses of me and my horse taken during the course of the competition for the promotion, coverage or benefit of the competition, sport, or the Federation. Those likenesses shall not be used to advertise a product and they may not be used in such a way as to jeopardize amateur status. I hereby expressly and irrevocably waive and release any rights in connection with such use, including any claim to compensation,invasion of privacy, right of publicity, or to misappropriation. The construction and application of Federation rules are governed by the laws of the Stateof New York, and any action instituted against the Federation must be filed in New York State. See GR908.4.

If not currently a USEF Active Competing member or Subscriber, I acknowledge that I will be enrolled for no cost as a USEF Fan and my USEF Fan Account will continue to annually automatically renew in USEF's sole discretion. Additionally, I acknowledge that the benefits of a USEF Fan are subject to change without notice. USEF may in its sole discretion, at any time, terminate my USEF Fan status.

BY SIGNING BELOW, I AGREE that I have read, understand, and agree to be bound by all applicable Federation Bylaws, rules, and policies including the USEF Safe Sport Policy and Minor Athlete Abuse Prevention Policies (MAAPP) as published at www.usef.org, as amended from time to time, as well as all terms and provisions of this Prize List. If I am signing and submitting this Agreement electronically, I acknowledge that my electronic signature shall have the same validity, force and effect as if I affixed my signature by my own hand.

RIDER/DRIVER/HANDLER/VAULTER/LONGEUR (mandatory)

Signature: _____

Print Name: _____

OWNER/AGENT (mandatory)

Signature: _____

Print Name: _____

TRAINER (mandatory)

Signature: _____

Print Name: _____

COACH (if appicable)

Signature: _____

Print Name: _____

Parent/Guardian Signature: (Required if Rider/Driver/Handler/Vaulter/Longeur is a minor) _____

Print Parent//Guardian Name: _____ Emergency Contact Phone No._____

Is Rider/Driver/Vaulter a U.S. Citizen: __Yes __ No

WAIVER AND RELEASE OF LIABILITY,
ASSUMPTION OF RISK AND INDEMNITY AGREEMENT

For and in consideration of United States Equestrian Federation, Inc. dba US Equestrian ("USEF") allowing me, the undersigned, to participate in any capacity (including as a rider, driver, handler, vaulter, longeur, lessee, owner, agent, coach, official, trainer or volunteer) in a USEF sanctioned, licensed or approved event or activity, including but not limited to equestrian clinics, practices, shows, competitions and related or incidental activities and ALL AMERICAN HORSE SHOW (**"USEF Event"** or **"USEF Events"**); I, for myself, and on behalf of my spouse, children, heirs and next of kin, and any legal and personal representatives, executors, administrators, successors, and assigns, hereby agree to and make the following contractual representations pursuant to this Agreement (the **"Agreement"**):

A. RULES AND REGULATIONS: I hereby agree that I have read, understand, and agree to be bound by all applicable Federation Bylaws, rules, and policies including the USEF Safe Sport Policy and Minor Athlete Abuse Prevention Policies (MAAPP) as published at www.usef.org, as amended from time to time.

B. ACKNOWLEDGMENT OF INHERENT RISKS: I knowingly, willingly, and voluntarily acknowledge the inherent risks associated with equine activities, including but not limited to horseback riding and equestrian sport, are inherently dangerous, and that participation in any USEF Event involves risks and dangers including, without limitation, the potential for serious bodily injury (including broken bones, head or neck injuries), sickness and disease (including communicable diseases), trauma, pain & suffering, permanent disability, paralysis and death; loss of or damage to personal property (including my mount & equipment) arising out of the unpredictable behavior of horses; exposure to extreme conditions and circumstances; accidents involving other participants, event staff, volunteers or spectators; contact or collision with other participants and horses, natural or manmade objects; adverse weather conditions; facilities issues and premises conditions; failure of protective equipment (including helmets); inadequate safety measures; participants of varying skill levels; situations beyond the immediate control of the USEF Event organizers and competition management; and other undefined, not readily foreseeable and presently unknown risks and dangers **("Risks")**.

WARNING:
CAUTION: HORSEBACK RIDING AND EQUINE ACTIVITIES CAN BE DANGEROUS. RIDE AT YOUR OWN RISK.
Under Indiana law, an equine professional is not liable for an injury to, or the death of, a participant in equine activities resulting from the inherent risks of equine activities.

C. ASSUMPTION OF RISK: I understand that the aforementioned Risks may be caused in whole or in part or result directly or indirectly from the negligence of my own actions or inactions, the actions or inactions of others participating in the USEF Events, or the negligent acts or omissions of the Released Parties defined below, and I hereby voluntarily and knowingly assume all such Risks and responsibility for any damages, liabilities, losses, or expenses that I incur as a result of my participation in any USEF Events. I also agree to be responsible for any injury or damage caused by me, my horse, my employees or contractors under my direction and control at any USEF Event.

D. WAIVER AND RELEASE OF LIABILITY, HOLD HARMLESS AND INDEMNITY: In conjunction with my participation in any USEF Event, I hereby release, waive and covenant not to sue, and further agree to indemnify, defend and hold harmless the following parties: USEF, USEF Recognized Affiliate Associations, the United States Olympic & Paralympic Committee (USOPC), USEF clubs, members, Event participants (including athletes/riders, coaches, trainers, judges/officials, and other personnel), the Event owner, licensee, and competition managers; the promoters, sponsors, or advertisers of any USEF Event; any charity or other beneficiary which may benefit from the USEF Event; the owners, managers, or lessors of any facilities or premises where a USEF Event may be held; and all directors, officers, employees, agents, contractors, and volunteers of any of the aforementioned parties **(Individually and Collectively, the "Released Parties" or "Event Organizers")**, with respect to any liability, claim(s), demand(s), cause(s) of action, damage(s), loss, or expense (including court costs and reasonable attorney fees) of any kind or nature **("Liability")** which may arise out of, result from, or relate in any way to my participation in the USEF Events, including claims for Liability caused in whole or in part by the negligent acts or omissions of the Released Parties.

E. COMPLETE AGREEMENT AND SEVERABILITY CLAUSE: This Agreement represents the complete understanding between the parties regarding these issues and no oral representations, statements or inducements have been made apart from this Agreement. If any provision of this Agreement is held to be unlawful, void, or for any reason unenforceable, then that provision shall be deemed severable from this Agreement and shall not affect the validity and enforceability of any remaining provisions.

I HAVE CAREFULLY READ THIS DOCUMENT IN ITS ENTIRETY, UNDERSTAND ALL OF ITS TERMS AND CONDITIONS, AND KNOW IT CONTAINS AN ASSUMPTION OF RISK, RELEASE AND WAIVER FROM LIABILITY, AS WELL AS A HOLD HARMLESS AND INDEMNIFICATION OBLIGATIONS.

By signing below, I agree that I have read, understand, and agree to be bound by all applicable Federation Bylaws, rules, and policies including the USEF Safe Sport Policy and Minor Athlete Abuse Prevention Policies (MAAPP) as published at www.usef.org, as amended from time to time. Further, by signing below, I (as the participant or as the Parent/Legal Guardian of the minor identified below) hereby accept and agree to the terms and conditions of this Agreement in connection with my (or the minor's) participation in USEF Events. If, despite this Agreement, I, or anyone on my behalf or the minor's behalf, makes a claim for Liability against any of the Released Parties, I will indemnify, defend and hold harmless each of the Released Parties from any such Liabilities as the result of such claim.

The parties agree that this agreement may be electronically signed. The parties agree that the electronic signatures appearing on this agreement are the same as handwritten signatures for the purposes of validity, enforceability, and admissibility.

☐ **RIDER/DRIVER/HANDLER/VAULTER/LONGEUR** ☐ **OWNER** ☐ **TRAINER** ☐ **OFFICIAL** ☐ **STAFF** ☐ **VOLUNTEER** ☐ **COACH** (IF APPLICABLE) ☐ **OTHER**

Signature: _____ Date: _____ Print Name: _____

Parent/Guardian Signature: (Required if Rider/Driver/Handler/Vaulter/Longeur is a minor) _____ Date: _____

Print Parent//Guardian Name: _____ Emergency Contact Phone No. _____

02.18.26

© United States Equestrian Federation® All rights reserved. Reproduction without permission is strictly prohibited.